

# Almanac

Tuesday, February 27, 1990

Published by the University of Pennsylvania

Volume 36, Number 25

## INSIDE

- SEC Actions 2/21, p. 2
  - United Way: 1989-90 a Record, p. 2
  - Speaking Out: United Way, Ben Franklin Bequest, p. 3
  - CrimeStats, Bulletins, p. 4
- Pullout: March at Penn

## Cognitive Science: A Program Becomes an Institute

Penn's interdisciplinary Cognitive Science Program, begun in 1978 with a Sloan Foundation grant, has been restructured as the Institute for Research in Cognitive Science, co-directed by Drs. Aravind K. Joshi of computer and information science at SEAS and Lila R. Gleitman of psychology at SAS.

A faculty advisory committee is being formed, representing the various disciplines involved in cognitive science.

As a program, Cognitive Sciences has already integrated research and teaching in computer science, linguistics, philosophy, psychology and mathematics, more recently adding researchers from neuroscience.

An SAS-SEAS dual degree program for undergraduates, a number of graduate courses, a weekly seminar, visitors, and workshops—ongoing since 1980—have been among the results. About 40 graduate students, supported by the participating departments, are now involved in cognitive science and related areas.

The new institute is based on the premise that "a science of human mind is possible, but only through the collaboration of researchers from several disciplines," according to a recent proposal by the cognitive science group. "An understanding of the nature of mind has always been a central intellectual goal of mankind.

This goal has been made realistic by developments in linguistics, philosophy, psychology, and logic during the last two centuries, and the development of computer science within the last thirty years.

"Beyond its intellectual interest," the report continues, "a scientific understanding of how the mind works will prove crucial to designing machines that can capably perceive the world, learn, reason, communicate and act." The institute is organized around three interrelated themes:

**Perception and Action:** processes involved in the early stages of visual and auditory representation of spacial and spectral information, to higher order representations of more complex attributes, to storage and retrieval, and moving through the world so as to achieve goals, with potential for contributing to medical and artificial-intelligence technology.

**Language Learning:** a bridge connecting studies of representation and action to the structure and content of language, with technological spin-off in machine learning and automatic acquisition of lexical and grammatical information for language systems, grammars for text analysis and the like.

**Language Processing:** investigation of formal systems and computational models, in the

Annette G. Lein



Dr. Joshi



Dr. Gleitman

context of empirical study of natural language, with impact on the technological base for human-computer interaction, and in particular for the design of natural language interfaces for database and knowledge-rich systems.

The co-directors are veteran Penn faculty members who took their advanced degrees here and who hold named chairs.

Dr. Gleitman, the Steve L. and Marsha P. Roth Professor in Psychology, is a 1952 alumna of Antioch College, in literature, who took her Ph.D. in linguistics here in 1967 while serving as a senior scientist at the Eastern Pennsylvania Psychiatric Institute. She joined the faculty of Swarthmore as associate professor of linguistics in 1968, and came back to Penn in 1972 as the William T. Carter Professor of Education—the first woman at Penn to hold a named chair. She gave up the Carter chair in 1979 on moving to her present dual post as professor of psychology and adjunct professor of linguistics. A widely reprinted author of some 45 papers and four books (the latest her *Collected Works*, coming from MIT Press), Dr. Gleitman has been visiting fellow at MIT, Irvine and Oxford.

Dr. Joshi, the Henry Salvatori Professor of Computer and Cognitive Sciences, is a 1950 graduate of Poona University, India, with a diploma in communication engineering from the Indian Institute of Science at Bangalore. He was an engineer with RCA Princeton before taking his Ph.D. at Penn in 1960; he then joined the SEAS faculty as assistant professor in 1961 and rose to full professor and chair of Computer and Information Sciences in 1972. He has joint appointments in linguistics and psychology. The former president of the Association for Computational Linguistics, Dr. Joshi is on the NSF Advisory Panel in Information, Robotics and Intelligence Systems. He has been a Guggenheim Fellow and in 1972 was a member of the Institute for Advanced Study at Princeton. He is the author of some 80 papers and of *Elements of Discourse Understanding* (Cambridge U. Press 1981) and the forthcoming *Tree Adjoining Grammars*.

## More on the 250th

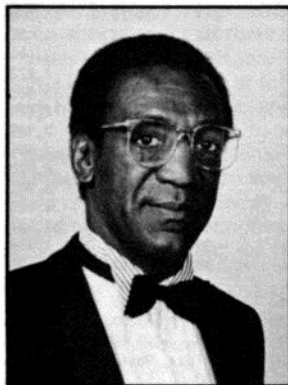

Walter Holt, courtesy Temple University

## ...A Gala with Bill Cosby

For the gala called PENNultimate, the peak of Peak Week Saturday night, May 19, one of the headliners will be Bill Cosby, who has interspersed with his TV comedy shows and books on parenting a strong support of higher education. Though primarily known for his loyalty to his alma mater, Temple, he has also been active in support of the Penn Relays.

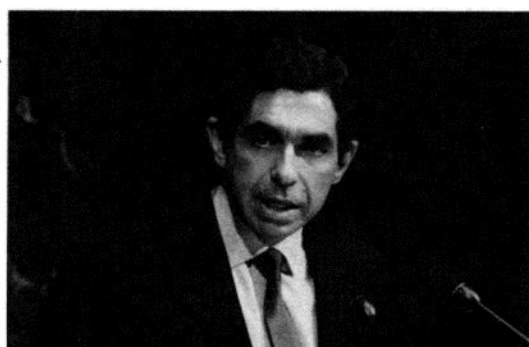

## A Plenary with Nobel Prize Winner Arias Sanchez...

Filling in more details of the May 17-18-19 Peak Week, the Penn 250th office announced at press time that the May 18 Plenary Session will be led by Costa Rica's President Oscar Arias Sanchez, the former political science professor who won the Nobel Prize in 1987 for his efforts to bring peace to Nicaragua. He follows another key player in world affairs at the time—Former President Ronald Reagan, who leads the May 17 plenary. The third plenary leader, and topics for all three, are to be announced. The three consecutive plenaries are 9-10 a.m. sessions, to be followed each day at 10:30 a.m. by the three-hour colloquia which ABC's Ted Koppel will moderate and edit for PBS.

# SENATE

## From the Senate Office

The following statement is published in accordance with the Senate Rules. Among other purposes, the publication of SEC actions is intended to stimulate discussion between the constituencies and their representatives. We would be pleased to hear suggestions from members of the Faculty Senate. Please communicate your comments to Senate Chair Robert E. Davies or Faculty Senate Staff Assistant Carolyn Burdon, 15 College Hall/6303, Ext. 8-6943.

### Actions Taken by the Senate Executive Committee Wednesday, February 21, 1990

- 1. Faculty Club and the Campus Center Proposal.** SEC voted down by a wide majority a motion to recommend that space for the Faculty Club be included in the plans for a new Campus Center.
- 2. Report of Senate ad hoc Committee to Review University Council.** Discussion continued briefly and a motion was then adopted to "postpone further discussion until the next SEC meeting." At the March 7 meeting SEC will conclude discussion, vote on the full report, and release it to campus media.
- 3. Library Report.** In response to Vice Provost Paul Mosher's report to SEC at its last meeting an overwhelming majority adopted the following motion:  
Whereas the libraries are the one research and educational resource that serves all faculty and students, and whereas the libraries at Penn have been declining on any of several measures for three decades, and whereas the current faculty and administration have the obligation to pass on to future generations a world-class research collection, the Senate Executive Committee resolves that the share of the libraries in the current billion dollar campaign should be raised to no less than 2.5% of the total and that, for the same reasons, the annual budgetary allocations be increased significantly.
- 4. Continued Discussion of Provost's Ten Working Group Reports.** In discussion of several of the reports SEC by an overwhelming majority adopted the following motion:  
The Senate Executive Committee, while in favor of improving the present situation, finds that the Report of the Subcommittee on Advising and Retention raises troubling issues beyond the specific question of advising and retention and that the matter be referred for study to both the Senate Committee on the Faculty and to the Senate Committee on Students and Educational Policy.
- 5. United Way Campaign Costs.** It was decided that additional information was needed and the item was deferred to the next meeting.

### Penn's Way: A New Record

Against a goal of \$275,000, the 1989-90 campus campaign for United Way/Penn's Way hit a new dollar record of \$290,852.43, with over 31.4% of the 8145 eligible faculty and staff contributing. (See final report, below.)

Although college-based campaigns account for a modest \$610,000 of the \$56 million United Way of Southwestern Pennsylvania drew in the four-county area, the Penn total is 47% of what was raised among the 39 participating colleges, according to Jesse Starks of United Way. Temple, with a giving base of 4500, was next highest at \$137,000.

For the second year the United Way/Donor Option Choice campaign offered giving categories called "targeted care" (TC) within the United Way campaign, as well as the Donor Option adopted in 1981 to allow givers to designate non-United Way agencies.

A breakdown of Penn givers' choices showed that \$185,000 went to United Way and its TC areas, \$71,000 of it undesignated. Of those who targeted or took an option, the top choices were Hungry/Homeless TC (134 gave \$15,192); Women's Way (98 gave \$13,715), and Children and Youth at Risk TC (92 gave \$9155.)

Next, ranked by donor numbers, were:

United Negro College Fund (59—\$3594),  
Families & Women TC (54—\$6303),  
Planned Parenthood of SEPA (44—\$4824),  
Elderly TC (30—\$2517),  
Action AIDS (29—\$3219)  
Health & Rehab TC (29—\$2203).

Three units of Penn attracted donor option gifts—two units of HUP, \$5815 from 18 donors, Center for Information Resources, \$984, from 3 givers and the Penn Children's Center, \$432 from 9.

### United Way / Penn's Way Campaign 1989-90—Final Report

COORDINATOR	SCH./ADMIN. UNIT	NUMBER SOLICITED	CONTRIBUTORS		PARTICIPANTS		TOTAL CONTRIBUTIONS FOR 89-90 (\$)	SCHOOL/ADM. UNIT GOAL (\$)	PERCENTAGE OF GOAL	TOTAL CONTRIBUTIONS FOR 88-89 (\$)	INCREASE OR (DECREASE) 89-90 VS. 88-89 CONTRIBUTIONS	
			NUMBER	PERCENT	NUMBER	PERCENT					\$	%
EILEEN RAUCHER	* ANNENBERG	24	19	79.17	24	100.00	1,388.50	450.00	308.56	429.00	959.50	223.7
MARY BRENNAN	ANNENBERG SCHOOL	38	16	42.11	17	44.74	2,658.00	3,300.00	80.55	3,019.00	(361.00)	(12.0)
PATRICIA SCHINDLER	* ARTS & SCIENCES	991	164	16.55	211	21.29	31,570.40	27,850.00	113.36	25,652.00	5,918.40	23.1
KATHY LAWLOR-GILBERT	ATHLETICS	87	33	37.93	36	41.38	1,683.00	2,150.00	78.28	1,984.00	(301.00)	(15.2)
THERESA SCOTT	* BUSINESS SERVICES	173	146	84.39	169	97.69	7,644.50	4,500.00	169.88	4,150.00	3,494.50	84.2
DR. J. GALBALLY	* DENTAL MEDICINE	237	95	40.08	95	40.08	3,922.20	3,000.00	130.74	2,767.84	1,154.36	41.7
DR. J. ADLER	ENGINEERING	232	76	32.76	101	43.53	13,866.00	16,400.00	84.55	15,122.67	(1,256.67)	(8.3)
DR. H. SOKOLOFF	* GRADUATE EDUCATION	82	47	57.32	63	76.83	4,745.00	4,200.00	112.98	3,853.00	892.00	23.2
SYLVIA BLUME	* GRADUATE FINE ARTS	91	16	17.58	16	17.58	2,545.00	2,450.00	103.88	2,276.00	269.00	11.8
DENNIS DEEGAN	* HOSPITALITY SERVICES	200	67	33.50	87	43.50	1,594.40	1,600.00	99.65	1,486.00	108.40	7.3
FRAN KELLENBENZ	* HUMAN RESOURCES	60	55	91.67	60	100.00	4,770.00	2,700.00	176.67	2,497.00	2,273.00	91.0
RAE DIBLASI	* LAW	79	37	46.84	45	56.96	6,901.00	6,850.00	100.74	6,335.00	566.00	8.9
JOHN KEANE	* LIBRARIES	277	45	16.25	60	21.66	4,919.00	4,350.00	113.08	4,019.00	900.00	22.4
MARCIA ROBERTS	MEDICINE	2,119	301	14.20	366	17.27	69,457.00	73,850.00	94.05	67,859.00	1,598.00	2.4
TIMOTHY TOMLINSON	* MORRIS ARBORETUM	42	35	83.33	39	92.86	2,826.00	2,500.00	113.04	2,313.00	513.00	22.2
BONNIE CROSFIELD	* MUSEUM	95	35	36.84	37	38.95	3,105.00	2,400.00	129.38	2,205.00	900.00	40.8
SISTER T. HINNENAG	* NURSING	125	45	36.00	46	36.80	5,857.00	4,200.00	139.45	3,860.00	1,997.00	51.7
JUNE O'NEILL	PRESIDENT'S OFFICE	92	62	67.39	75	81.52	8,389.00	10,100.00	83.06	9,325.00	(936.00)	(10.0)
MANUEL DOXER	PROVOST'S OFFICE	210	128	60.95	159	75.71	14,810.23	15,450.00	95.86	14,246.00	564.23	4.0
LT. GERALD LEDDY	* PUBLIC SAFETY	68	41	60.29	68	100.00	2,432.00	950.00	256.00	884.00	1,548.00	175.1
PHILIP YARMOLYK	SENIOR VICE PRESIDENT	28	26	92.86	27	96.43	2,897.00	5,700.00	50.82	5,242.00	(2,345.00)	(44.7)
GERRI FANELLI	SOCIAL WORK	38	20	52.63	20	52.63	2,433.00	2,850.00	85.37	2,609.00	(176.00)	(6.7)
VELMA GOODE	* VETERINARY MEDICINE	541	210	38.82	235	43.44	21,953.20	14,750.00	148.84	13,579.00	8,374.20	61.7
DEBORAH BLACKMORE	* VP DEV. & UNIV. RELATIONS	208	93	44.71	110	52.88	9,621.00	5,850.00	164.46	5,399.00	4,222.00	78.2
VIRGINIA SCHERFEL	* VP FACILITIES MANAGEMENT	728	371	50.96	413	56.73	6,988.00	6,650.00	105.08	6,144.25	843.75	13.7
LISA HEUER	* VP FINANCE	144	101	70.14	131	93.75	10,183.00	9,750.00	104.44	9,008.00	1,175.00	13.0
LONNIE JOHNSON	VP UNIVERSITY LIFE	270	91	33.70	133	49.26	8,550.00	9,100.00	93.96	8,398.00	152.00	1.8
TED FRY	VP COMPUTING	120	23	19.17	29	24.17	1,564.00	0.00	0.00	0.00	1,564.00	
FRANCES RHOADES	WHARTON	525	159	30.29	210	40.00	30,633.00	31,100.00	98.50	28,644.00	1,989.00	6.9
	STUDENTS									2850.68	(2,850.68)	
	UNDEFINED AREAS	221					947.00				947.00	
	TOTALS	8,145	2,557	31.39	3,086	37.89	290,852.43	275,000.00	105.76	256,156.44	34,695.99	13.5

\* AREA ACHIEVED GOAL

Prepared by B. Ragsdale



# Speaking Out

## Not 'Nirvana'

Much has been written and said recently about the United Way/Penn's Way Campaign. The discussion reaches toward the fundamental question of how to raise the most amount of dollars for all the community's human health and social service agencies. It is imperative that any discussion as important as this be full-bodied, vigorous and representative of all parties concerned; that's why I would like to address some issues touched upon in a January 16 "Speaking Out" piece.

I doubt that a donor will find a human services campaign as broad as United Way of Southeastern Pennsylvania's. Just another federation? Hardly. The United Way Campaign is an umbrella of federations and human service agencies, supporting the good works of over 3300 community organizations in the Delaware Valley. And unlike other federations, United Way is not vested in any one cause. It is the only system in this community which unites myriad elements and diverse interests into one flexible and reasoned vehicle for raising and distributing charitable dollars. The combined campaign of "equal partners" being advocated by some on the Penn campus, in reality, is not the nirvana of fundraising they would hail it to be. In fact, the issue here is not equality, but preferential positioning of special interest organizations and federations within a campaign. Should an organization like United Way, which represents more than three thousand agencies and programs including all those federations calling for change at Penn, be placed on a parallel with federations representing several dozen agencies?

Amid today's ever-changing, increasingly competitive charitable environment, United Way is moving forward—but, without losing those characteristics which have made the movement the best way to support human health and social services in the community. United Way still maintains its low overhead; less than ten cents of every dollar contributed through the campaign is used for fundraising and administration, including the processing of donor designations. United Way initiates community problem solving efforts, like the highly-successful Homeless Family Initiative, the Hispanic Leadership Development Program and regional conferences dealing with affordable housing and children at risk. And United Way operates the most inclusive community campaign for local human health and social services.

United Way continues to give the workplace donor the most choice with the charitable dollar. In the campaign approaching this fall, donors will see more information, more agencies and more of

what they need to make an informed decision.

On the Penn campus and throughout Southeastern Pennsylvania, the single workplace campaign for community needs—truly the most efficient, fair and compassionate—is the United Way Campaign.

—Susan W. Catherwood, Trustee,  
University of Pennsylvania  
—Ted L. Moore, President, United  
Way of Southeastern Pennsylvania

## Something Better for Ben

In your February 6 edition Susan Garfinkel reminds us that Benjamin Franklin's legacy to Philadelphia is not something to be treated lightly.

I agree completely with what she has to say. And I have a specific suggestion.

In a codicil, which he attached to his will, Benjamin Franklin left his salary as president of Pennsylvania (a pre-Constitutional office) to help young people in Philadelphia and Boston who needed money to start into a trade.

Ms. Garfinkel's analysis that he gave us some flexibility as to what to do after two hundred years is also correct.

In this codicil he discusses the water problems of his day, such as the paving of the streets in Philadelphia and the consequent diminution and pollution of ground-water, that with the growth of the City and populations, water problems would worsen. He realized that steps would need to be taken to enhance the water supply of the City of Philadelphia and the State of Pennsylvania to whom the remainder of the money would be left 200 years after his death.

He anticipated what we now know as non-point source pollution and ground-water pollution and contemplated the need, perhaps, of making the Schuylkill River navigable. As in many of his other endeavors, he anticipated that there would be serious water and natural resources problems in this Commonwealth at this time. As always his vision was clear and relevant.

The money he passed on to us to the State and the City amounts to approximately two million dollars today. The question is how should the money be spent to most closely approximate the intent of his will?

The reason I write this letter is because the Senate has recently passed Senate Bill 1135, which gives this money to the Franklin Institute in Philadelphia.

The Franklin Institute is one of our proudest and finest organizations, and it has done an outstanding job in perpetuating the spirit of Benjamin Franklin's dedication to science. It has also done much to help young people to understand the importance and pleasure of scientific pursuits.

However, a gift of this money to the Benjamin Franklin Institute does not properly pursue the purpose of the codicil to his will. Benjamin Franklin wanted, in some way, to help us with our natural resources problems at this time.

A more relevant way in which we could implement the codicil to his will is to create, in our state capital, a Benjamin Franklin Center for the History of Pennsylvania's Natural Resources. The purpose of the Center would be to serve as a repository for information on the history of Pennsylvania's natural resources and the people and policies which shaped it. The Center will provide an opportunity for students, faculty, and members of the public to learn about the unique history of Pennsylvania's natural resources.

I propose that the Center be administered under the aegis of the Historic and Museum Commission by a Board chaired by the Executive Director of the Commission. It would also be composed of the Secretary of Environmental Resources, the Executive Director of the Game Commission, the Executive Director of the Fish Commission, the Secretary of Agriculture, the State Librarian, the Mayor of the City of Philadelphia and the chairs of the House Conservation and Senate Environmental Resources and Energy Committees.

Pennsylvania has a unique history in the field of natural resources, and there were many important leaders in this field. The center hall of our Capitol commemorates some of these leaders. They include William Penn, Benjamin Franklin, Gifford Pinchot, Rachel Carson, and many other individuals who have made a significant contribution. One of the problems the Center could address is that some of our state natural resources agencies are running out of space to house important records.

Recently, for example, it became necessary for the Department of Environmental Resources to dispose of its stream file which contains the records of the water quality of Pennsylvania's streams for the past century. These are now temporarily stored at the Penn State Capital Campus. These and other important records regarding our natural resources history need to be professionally catalogued, stored and preserved.

In addition, the Center will serve as a place where information regarding the State's natural resources history, policies and people will be maintained, exhibited and made available to serve as a foundation for our future endeavors in this important field.

I hope others at the University will support the concept of the Institute and so advise the City's elected officials.

—Walter A. Lyon, Adjunct Professor  
of Systems Engineering

*Speaking Out* welcomes reader contributions. Short, timely letters on University issues can be accepted Thursday noon for the following Tuesday's issue, subject to right-of-reply guidelines. Advance notice of intention to submit is appreciated.—Ed.

## Department of Public Safety

This report contains tallies of part 1 crimes, a listing of part 1 crimes against persons, and summaries of part 1 crime in the five busiest sectors on campus where two or more incidents were reported between **February 19, 1990 and February 25, 1990.**

**Totals:** Crimes Against Persons-2, Burglaries-4, Thefts-14, Attempted Theft of Auto-0, Thefts of Auto-0.

Date	Time	Location	Incident
<b>Crimes Against Persons:</b>			
2/22/90	7:22 PM	3900 Blk Locust	Males demanded cash/threatened
2/23/90	9:47 PM	Hamilton Walk	Actor took wristwatch
<b>36th to 37th; Locust to Walnut</b>			
2/19/90	12:16 PM	Christian Assoc	Unattended wallet taken from coat
2/21/90	12:57 PM	Faculty Club	Unattended coat taken
2/21/90	2:29 PM	Christian Assoc	Purse & contents taken
2/22/90	4:47 PM	Faculty Club	Unattended raincoat taken
<b>34th to 36th; Locust to Walnut</b>			
2/23/90	8:41 AM	Van Pelt Library	Change taken from copy machine
2/24/90	6:22 PM	Van Pelt Library	Unattended wallet taken
2/24/90	10:01 PM	Van Pelt Library	Unattended wallet taken
2/25/90	1:41 PM	Van Pelt Library	Unattended jacket taken
<b>34th to 38th; CVC CTR to Hamilton</b>			
2/20/90	11:45 AM	Blockley Hall	Unattended wallet taken
2/22/90	2:10 PM	Nursing Ed Bldg	Briefcase and contents taken
2/23/90	9:47 PM	Hamilton Walk	See above: crimes against persons
2/25/90	11:31 AM	Leidy Labs	Window broken/monitor taken
<b>37th to 38th; Locust to Walnut</b>			
2/19/90	8:43 AM	Grad Sch of Ed	VCR taken
2/23/90	5:06 PM	Psychology Labs	Unattended wallet taken

There was no 5th busiest sector during this period.

**Safety Tip:** Lock your doors and windows—even in the day time. One out of every two burglaries take place during the daylight hours—so keep your door and windows locked—day and night.

## 18th Police District

Schuylkill River to 49th Street, Market Street to Woodland Avenue  
Reported crimes against persons from **12:01 AM February 12, 1990 to 11:59 PM February 18, 1990.**

**Total:** Incidents 21, Arrests 4  
Aggravated Assault-3, Robbery-8, Robbery with Weapon-10.

Date/Time Reported	Location	Offense/Weapon	Arrest
2/12/90 12:00 PM	4600 Market	Robbery/strong-arm	Yes
2/12/90 10:15 PM	4600 Chestnut	Robbery/gun	No
2/13/90 12:15 AM	4900 Woodland	Robbery/strong-arm	No
2/13/90 5:08 PM	4600 Market	Robbery/strong-arm	No
2/13/90 6:15 PM	3601 Walnut	Robbery/gun	No
2/13/90 7:29 PM	4800 Chester	Robbery/strong-arm	No
2/13/90 8:45 AM	4233 Sansom	Robbery/gun	No
2/14/90 3:00 AM	3900 Chestnut	Agg Assault/fists	Yes
2/14/90 3:00 AM	3900 Chestnut	Agg Assault/fists	Yes
2/14/90 9:13 AM	4100 Ludlow	Robbery/strong-arm	No
2/14/90 11:53 AM	4500 Market	Robbery/strong-arm	No
2/14/90 6:30 AM	3600 Sansom	Robbery/knife	No
2/14/90 7:50 PM	200 S. 36	Robbery/strong-arm	No
2/14/90 9:00 PM	4425 Sansom	Robbery/gun	No
2/15/90 12:40 PM	4000 Market	Robbery/gun	No
2/16/90 6:00 PM	115 S. 42	Robbery/gun	No
2/17/90 12:00 AM	4200 Chestnut	Agg Assault/fists	Yes
2/17/90 5:18 PM	4750 Paschall	Robbery/knife	No
2/18/90 12:43 AM	4100 Walnut	Robbery/bottle	No
2/18/90 3:43 AM	200 S. 43	Robbery/strong-arm	No
2/18/90 11:00 PM	4400 Spruce	Robbery/gun	No

## HERS Summer Institute

The Fifteenth Annual Summer Institute for Women in Higher Education Administration (HERS), a residential program on the Bryn Mawr College campus offering women faculty and administrators intensive training in educational administration will be held July 1-26, 1990. The curriculum prepares participants to work with issues currently facing higher education, with emphasis on the growing diversity of the student body and the work force. For more information and an application please contact Linda A. Wiedmann 108 Logan Hall/6304, Ext. 8-7451. Completed applications are due by noon Monday, March 19.

## College, Wharton Graduations

At Council on February 14, Provost Michael Aiken announced that a conflict in the hours of school graduation ceremonies for Wharton and the College has been resolved, and that the order of events on Sunday, May 13, will be: Baccalaureate at 2 p.m., Wharton ceremonies 4 p.m., College ceremonies 7 p.m.

## Penn Plus Events

Penn Plus is offering discounts for three special events held in Philadelphia in March. The *Ice Capades* returns to the Spectrum on March 4 celebrating its 50th Anniversary of bringing family entertainment to the world. The Penn Plus Price is \$10.50 per person for middle level seats. It has also secured general admission tickets for the *1990 Philadelphia Flower Show*, March 11-March 18, that can be used for any day. In this year's show, lush tropical gardens, formal elegant groves of roses, and a special collaborative display by the Garden Clubs of Philadelphia and Monaco will occupy six acres of the Civic Center. The Penn Plus price is \$9 per person. Penn Plus is offering discounts for the March 16 *76ers-New Jersey Game* for \$11.50 per person. For more information, call Ext. 8-7517.

## PSA Catering for Meetings

PSA Catering is now offering a variety of refreshment specials for office meetings. For breakfast meetings, coffee and danishes can be served. For lunch, the choices are deli trays or box lunches; soft drinks are included with both options. For evening conferences, cheese and vegetable trays are available with either soft drinks or wine. Payment is not due until after the customer is satisfied with PSA Catering's performance. For more information about prices, please call Ext. 8-7237.

## Almanac

3601 Locust Walk Philadelphia, PA 19104-6224  
(215) 898-5274 or 5275 FAX 898-9137  
E-Mail ALMANAC@A1.QUAKER

EDITOR  
ASSOCIATE EDITOR  
EDITORIAL ASSISTANT  
STUDENT ASSISTANTS

Karen C. Gaines  
Marguerite F. Miller  
Margaret Ann Morris  
Ashley M. Dupuy, Jung Y.  
Sarah Kim, Melissa J. Musick,  
Phuong Nguyen, William  
Shraga, Lynn L. Westwater

ALMANAC ADVISORY BOARD: For the Faculty Senate, June Axinn, R.E. Davies, Charles D. Graham (Chair), Almarin Phillips, Lorraine Tulman and Vukan R. Vuchic; for the Administration, William Epstein; for Staff Assemblies, Deverie Pierce (A1), Irma Feldman (Librarians), Joseph Kane (A3).